

# Roadnet Interface

## Adding Locations to Roadnet

Before you start using the Roadnet interface you must “Geocode” your store locations. The system automatically assigns a location ID (Geocodes) to your stores based on either the shipto or billto address. Follow the steps outlined below if you are adding all your store locations for the first time or if you are just updating to add a new location.

1. On a command line enter, **CALL BILL2CL** and press **Enter**.

*Note: In the near future, this procedure will be accessible via a menu command.*

2. A Customer Selection Parameter screen appears.

CUSTOMER SELECTION PARAMETERS		EXTRACT DATA	
I/O	<input type="checkbox"/> Company#s..... <b>2</b>	* LEAVE ANY CATEGORY BLANK TO INCLUDE ALL *	
I/O	<input type="checkbox"/> Branch#s.....		(?)
I/O	<input type="checkbox"/> Salesperson#s....		(?)
I/O	<input type="checkbox"/> Area Codes.....		
I/O	<input type="checkbox"/> Zip Codes.....		
I/O	<input type="checkbox"/> Cust Types.....		(?)
I/O	<input type="checkbox"/> Cust Price List#s		(?)
I/O	<input type="checkbox"/> Cust Region Codes		(?)
I/O	<input type="checkbox"/> State Codes.....		
I/O	<input type="checkbox"/> Cust Rating Codes		
I/O	<input type="checkbox"/> Credit Mgr Codes.		(?)
I/O	<input type="checkbox"/> Truck Route Codes		(?)
I/O	<input type="checkbox"/> County#s.....		
I/O	<input type="checkbox"/> Chain Codes.....		(?)
I/O	<input type="checkbox"/> Marketing Pgms...		(?)
I/O	<input type="checkbox"/> Display Types....		(?)
I/O	<input type="checkbox"/> Item Class Codes.		(?)
<hr/>			
Include Cash Accounts?		(Y/N): Y	(account#s 80-99)
Include Special Accounts?		(Y/N): Y	(account#s 60000-99999)
<hr/>			
F4=Cancel.		F7=Continue.	(?)=Enter "?" To Search.

Figure 1: Customer Selection Parameter Screen

Using this screen you can include every store/location in your database (leave all the fields blank), or you can limit the update to only one store. Use the **I/O** field to include or omit locations based on the parameters (company#, branch#s, salesperson#s, etc.).

3. After selecting your parameters, press **F7** to continue to the next screen.

```
5/18/04          Enter GEOCODE File Billto/Shipto Information          BILLT02
16:15:47                                               X8
-----
Limit Download to customers with OPEN dates on or after...:  0 (0=ALL)
                                                             (MMDDYY)
Limit Download to customers with CHANGE dates on or after:  0 (0=ALL)
                                                             (MMDDYY)

Enter in Ship via codes to INCLUDE:

  _ _ _ _ _
          Leave blank to select ALL

-----
F4=Cancel  F7=Continue  F11=Previous
```

Figure 2: Entering Billto/Shipto Information

4. This screen lets you further refine your Geocoding. For example, if you leave the field **Limit Download to customers with OPEN dates on or after** blank, all customers with open order dates will be included in the process. Depending on your volume of open order dates, this could be a extensive amount of information to include in the Geocoding process.

This same logic applied to the Limit Download to customers with CHANGE dates on or after field. Furthermore, you can limit the download by Ship Via codes.

5. Press **Enter**. The next screen displays the directory where the Geocode files are going to be placed after processing. The loc.txt and route.txt files need to be imported by Roadnet.

```

USER OPTIONS

NOTE: Enter 0 to create/replace the RoadNet Location and Route files.

These files are created in the following directories:
/home/Dancik/UPS/Roadnet/Geocode/loc.txt
/home/Dancik/UPS/Roadnet/Geocode/route.txt

Enter one of the choices listed above: 0

F4=Cancel
F11=Return To Previous Screen

```

Figure 3: Creating location and route text files.

6. Make a note of the directory where the loc.txt and route.txt files are going to be placed and press **Enter**. The next screen in the process gives you three time frames to run the report.

```

JOB SCHEDULING PARAMETERS

Enter "1" to Run Now.
Enter "2" to Run Tonight.
Enter "3" to Run On Weekly Jobq.

Enter 1, 2, or 3: 1

F4=Cancel
F11=Return To Previous Screen

```

Figure 4: Job Scheduling Time Frames

7. As soon as the download process is complete (it could be immediately (option 1), during night jobs (option 2), or as part of a weekly job queue (option 3)), all the billto and shipto addresses in your system will be Geocoded and ready to be used by Roadnet.

# Sending Order Locations for Routing

1. From the main menu, access option **Warehouse and Delivery**.
2. On the Warehouse Functions screen that appears, select option **8 - Warehouse Shipping Reports**.

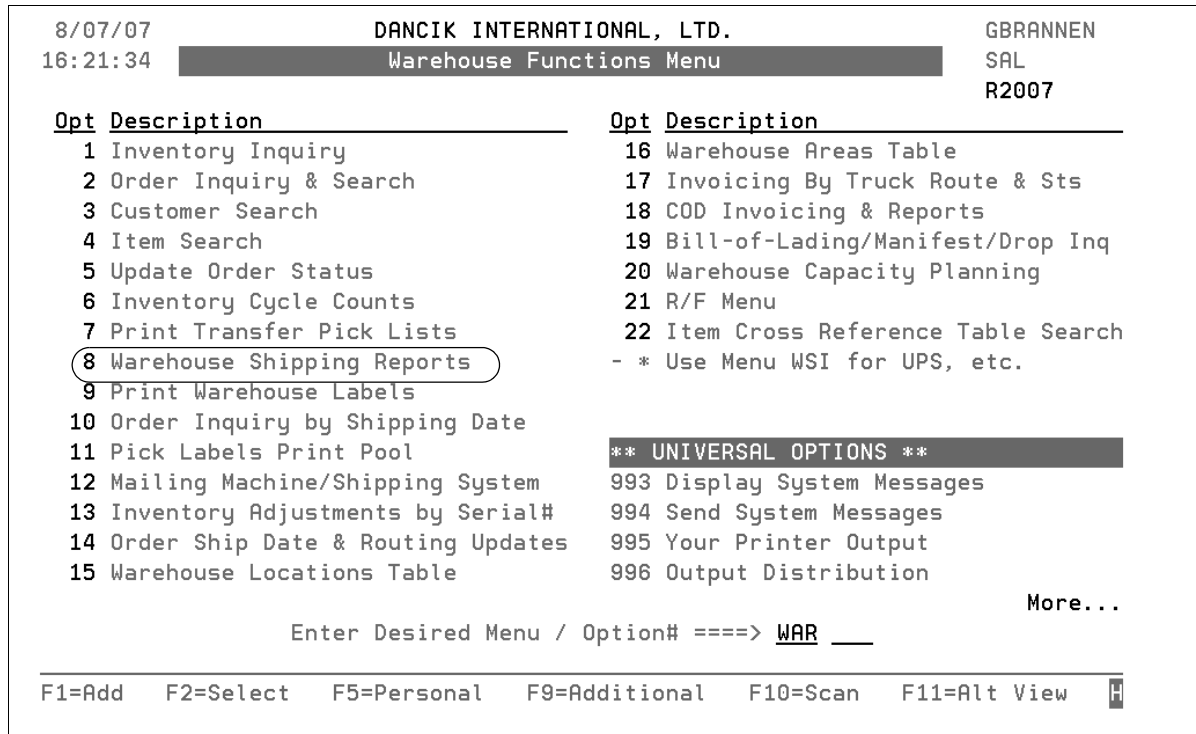

Figure 5: Warehouse Functions Menu

- 3. The Warehouse Shipment Control Reports screen appears. Enter the **Type of Shipments** (either customer shipments or transfers). For the **Type of Report** enter a **1** for a load sheet.

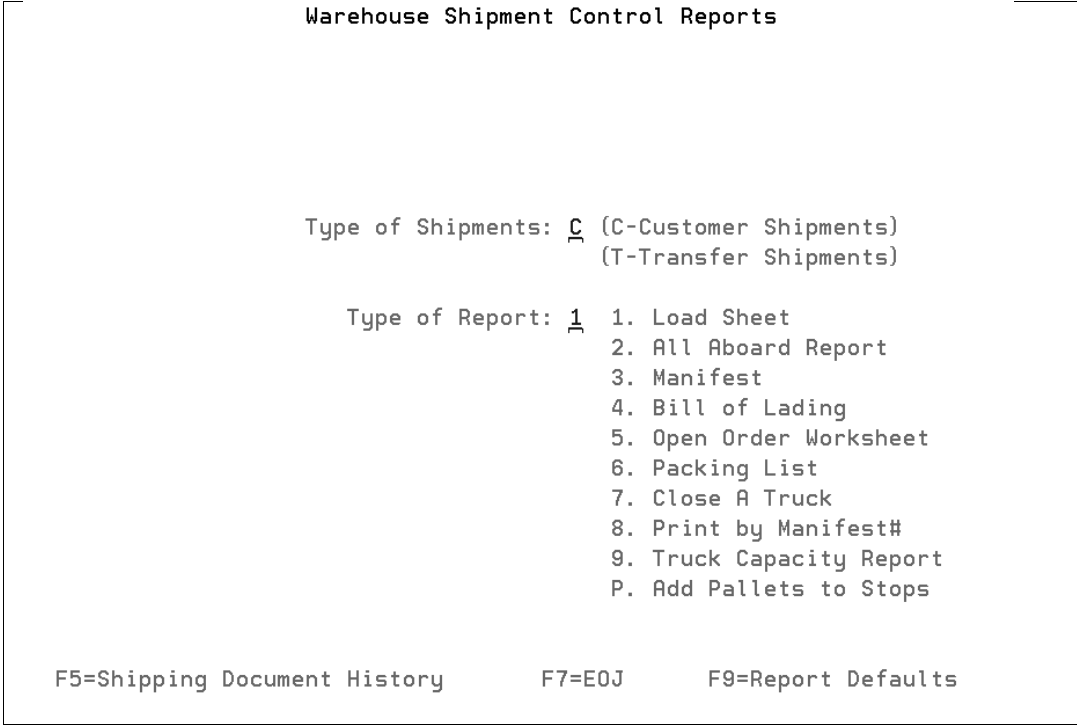

Figure 6: Specifying to Run the Report for Customer Shipments as a Load Sheet

- 4. Press **Enter**. The next screen to appear lets you enter the report parameters.

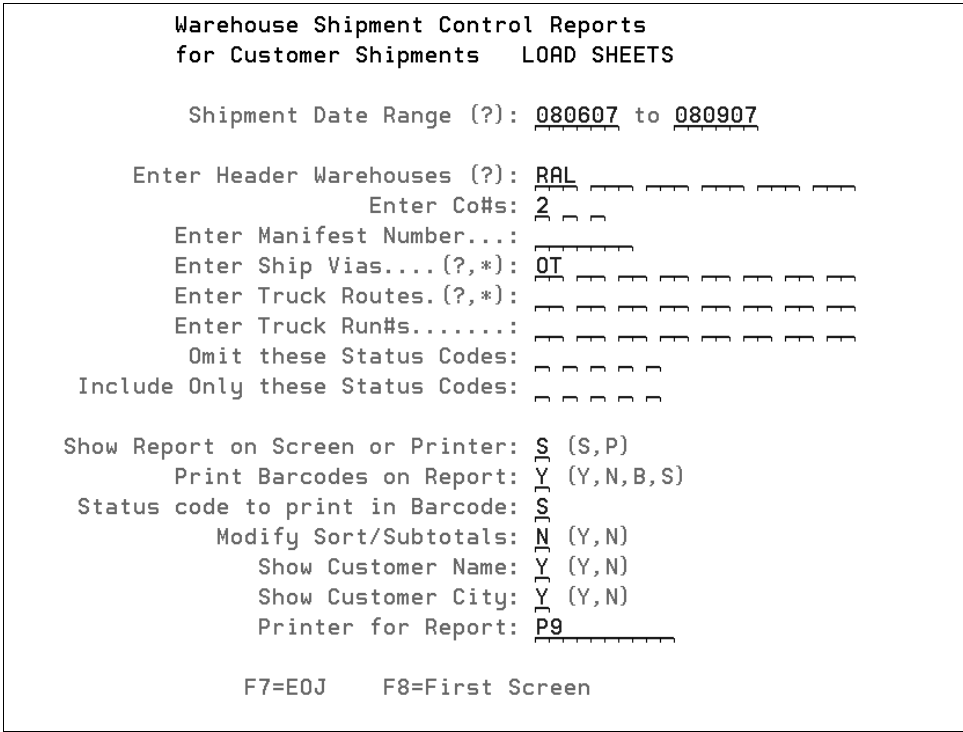

Figure 7: Report Parameter Selection Screen

- Enter the necessary parameters and press **Enter**. All the orders that match your report parameters appear.

L O A D   S H E E T										
Co#:	2	Warehouse:	RAL	Pink = Credit Held Orders						
Ship Dates:	6/06/07 - 8/09/07			Ship Truck						
Order#/Line	Customer Name	Ship Dt	Via	Rt	St	Rn	Weight	Sts	Whs	
418291 0010	ANGELO'S FLOOR COVERINGS	6/13/07	OT				53	L		
418292 0010	ANGELO'S FLOOR COVERINGS	6/13/07	OT				66	L		
418292 0020	ANGELO'S FLOOR COVERINGS	6/13/07	OT				0	L		
418293 0010	ANGELO'S FLOOR COVERINGS	6/13/07	OT				53	0		
418293 0020	ANGELO'S FLOOR COVERINGS	6/13/07	OT				23	T	NYC	
418297 0010	ANGELO'S FLOOR COVERINGS	6/14/07	OT				53	0		
418297 0020	ANGELO'S FLOOR COVERINGS	6/14/07	OT				2	T	NYC	
418302 0010	ANGELO'S FLOOR COVERINGS	6/15/07	OT				0	0		
418343 0010	HARBOR FLOOR CENTER (RALEI	7/11/07	WC				86	0		
418343 0020	HARBOR FLOOR CENTER (RALEI	7/11/07	WC				43	0		
418385 0010	JOE SMITH	7/28/07	OT				243	0		
418202 0010	ANGELO'S FLOOR COVERINGS	7/18/07	OT	AA	01		0	L		
418202 0030	ANGELO'S FLOOR COVERINGS	7/18/07	OT	AA	01		165	L		
418398 0010	CLAYTON FLOORING	8/09/07	CC	AA			121	0		
418398 0020	CLAYTON FLOORING	8/09/07	CC	AA			1	T	NYC	
									More...	
31 Order Lines							Total Weight	2386		
F1=Print Rpt   F2=Fold   F5=Slct/Omit Wndw   F9=Ship Date & Routing   F10=Chg Status										

Figure 8: Orders That Match Report Parameters

- Press **F9** to enter or update the Ship Date and Routing information.

8/07/07	Order Ship Date & Routing Updates						OR0000R
16:39:04							YV
Enter Order# .....						<b>Password</b>	.....
Order#	Acct#	Customer Name	City	ShipDate	Via	Route	FOB
418291	202557	ANGELO'S FLOOR COVERINGS	CARY	6/13/07	OT		W
418292	202557	ANGELO'S FLOOR COVERINGS	CARY	6/13/07	OT		W
418293	202557	ANGELO'S FLOOR COVERINGS	CARY	6/13/07	OT		W
418297	202557	ANGELO'S FLOOR COVERINGS	CARY	6/14/07	OT		W
418302	202557	ANGELO'S FLOOR COVERINGS	CARY	6/15/07	OT		W
418343	201000	HARBOR FLOOR CENTER (RALEI	RALEIGH	7/11/07	WC		W
418385	223411	JOE SMITH	RALEIGH	7/28/07	OT		W
418202	202557	ANGELO'S FLOOR COVERINGS	CARY	7/18/07	OT	AA 01	W
418398	200789	CLAYTON FLOORING	CLAYTON	8/09/07	CC	AA	W
418399	200789	CLAYTON FLOORING	CLAYTON	8/09/07	CC	AA	W
418404	200789	CLAYTON FLOORING	CLAYTON	8/09/07	CC	AA	W
416730	202557	ANGELO'S FLOOR COVERINGS	CARY	7/24/07	OT	AF 06 06	1
							More...
F5=Refresh   F7=Exit   F8=Password							H

Figure 9: Order Ship Date and Routing Updates

7. Enter a password and press **Enter** to go into update mode as shown below.

```

8/07/07          Order Ship Date & Routing Updates          OR0000R
16:40:01                                               YV
                                                    UPD MODE

Enter Order# ..... 0

Order# Acct# Customer Name          City          ShipDate  Ship  Truck
                Via  Route          FOB
418291 202557 ANGELO'S FLOOR COVERINGS  CARY          6/13/07  OT    - - - - W
418292 202557 ANGELO'S FLOOR COVERINGS  CARY          6/13/07  OT    - - - - W
418293 202557 ANGELO'S FLOOR COVERINGS  CARY          6/13/07  OT    - - - - W
418297 202557 ANGELO'S FLOOR COVERINGS  CARY          6/14/07  OT    - - - - W
418302 202557 ANGELO'S FLOOR COVERINGS  CARY          6/15/07  OT    - - - - W
418343 201000 HARBOR FLOOR CENTER (RALEI  RALEIGH       7/11/07  WC    - - - - W
418385 223411 JOE SMITH                    RALEIGH       7/28/07  OT    - - - - W
418202 202557 ANGELO'S FLOOR COVERINGS  CARY          7/18/07  OT    AA 01 - - W
418398 200789 CLAYTON FLOORING                    CLAYTON       8/09/07  CC    AA - - - - W
418399 200789 CLAYTON FLOORING                    CLAYTON       8/09/07  CC    AA - - - - W
418404 200789 CLAYTON FLOORING                    CLAYTON       8/09/07  CC    AA - - - - W
416730 202557 ANGELO'S FLOOR COVERINGS  CARY          7/24/07  OT    AF 06 06 1
                                                    More...

F5=Refresh  F7=Exit  F8=Password  F9=Mass Update  F10=Route Solution  H

```

Figure 10: Update Mode - Order Ship Date and Routing Updates

8. From this screen you can make changes and/or corrections.

- Press **F10** to enter the Route Solution program. This program assigns a **Route** number and packages the information so that it can be exported and understood by Roadnet.

```

Dancik International, Ltd.                               CM4110R
12:52:05          Import Routed Solution                XF

Press Enter to begin.
      65 Routed solutions
Shipment file . . : /home/Dancik/UPS/Roadnet/RteExport/Orders.R

Location id      Order      Alternate      Order
                Order      Shipto?      Weight      Route
2123450000000   415188
2220010000000   415227
2543211011236   415278        Y            JOHN DOE    000000030
2123450000000   414906        STEVE'S CUSTOM FLOORS 000000630
2123450909090   415186        DANCIK INSTALLATIONS 000001260
2123450000000   415189        STEVE'S CUSTOM FLOORS 000001890
2123450000000   415190        STEVE'S CUSTOM FLOORS 000000198
                                                    More...

Enter F4=Cancel          F7=Continue          F20=Create Geocode data
                        F23=Clear daily order file

1 daily order(s) has an order address requiring Geocode processing.
    
```

Figure 11: Route Solution Screen

- This screen is letting you know that 65 routed solutions have been placed in a file at `home/Dancik/UPS/Roadnet/RteExport/Orders.R`. This is the directory you will enter in the Roadnet application to import the routing solutions.

The **Location id** field is the key to successfully routing orders to your customers. This code is established for each account number (by the shipto address) within Dancik Distribution and corresponds to the coordinates created during the Geocode process.

*Note:* Press **F23** to clear all the routing solutions.

- If an order uses a shipto address that is different from the normal (default) one, a **Y** appears in the **Alternate Shipto?** column. To get these alternate shipping addresses Geocoded (assigning a Location id) press **F20**. The system needs to assign a Geocode for all of the orders that use an alternate shipping address. A message at the bottom of the screen lets you know how many codes were created and where they are located.



```

Dancik International, Ltd.
14:05:30 Import Routed Solution CM4110R
XF
Press Enter to begin.
65 Routed solutions
Shipment file . . : /home/Dancik/UPS/Roadnet/RteExport/Orders.R

Location id      Order      Alternate      Order
                Order      Shipto?      Customer name  Weight  Route
212345000000    415188
222001000000    415227
2543211011236   415278        Y             JOHN DOE       000000030
212345000000    414906        STEVE'S CUSTOM FLOORS 000000630
2123450909090   415186        DANCIK INSTALLATIONS 000001260
212345000000    415189        STEVE'S CUSTOM FLOORS 000001890
212345000000    415190        STEVE'S CUSTOM FLOORS 000000198
More...

Enter F4=Cancel      F7=Continue      F20=Create Geocode data
                    F23=Clear daily order file
1 records written to loc.txt and route.txt in /home/Dancik/UPS/Roadnet/Geoco +

```

Figure 12: Alternate Shipto Addresses Geocoded

12. Press **Enter** to accept the suggested truck routes, then press **F7** to return to the Update screen.

*Note:* When you have alternate shipto addresses that get Geocoded via the **F20** function, you must import the loc.txt and route.txt files before you send the routing solutions to Roadnet.

13. When the routed solution is opened in the Dancik system, the routes are displayed.

```

Dancik International, Ltd.                               CM4110R
14:05:30 Import Routed Solution                          XF
-----
Press Enter to begin.
      65 Routed solutions
Shipment file . . : /home/Dancik/UPS/Roadnet/RteExport/Orders.R

Location id      Order      Alternate      Order
                Order      Shipto?      Weight      Route
2123450000000   415188           STEVE'S CUSTOM FLOORS    000000663  A1 01
2220010000000   415227           TOM'S FLOORING           000001512  A1 01
2543211011236   415278           Y      JOHN DOE                000000030  A1 02
2123450000000   414906           STEVE'S CUSTOM FLOORS    000000630  A1 01
2123450909090   415186           DANKIK INSTALLATIONS     000001260  A1 02
2123450000000   415189           STEVE'S CUSTOM FLOORS    000001890  A1 02
2123450000000   415190           STEVE'S CUSTOM FLOORS    000000198  A1 02
                                                More...

Enter F4=Cancel      F7=Continue      F20=Create Geocode data
                    F23=Clear daily order file
1 records written to loc.txt and route.txt in /home/Dancik/UPS/Roadnet/Geoco +
    
```

Figure 13: Routed Solutions - With Optimized Routes Displayed

# File Layouts

In order to seamlessly send information to Roadnet the following layout configurations must be used.

*Note:* Please note that the name of the import order file must be the same as the send orders file.

## Orders File Set-up

Within Roadnet, the information entered in the Import Orders Layout screen should match the following: .

Field name	Offset	Length
locationCode	0	15
orderNumber	15	10
customerName	25	30
orderWeight	55	9
route	64	2
sequence	66	2

The layouts shown above directly relate to the file layout at the top of the Roadnet screen.

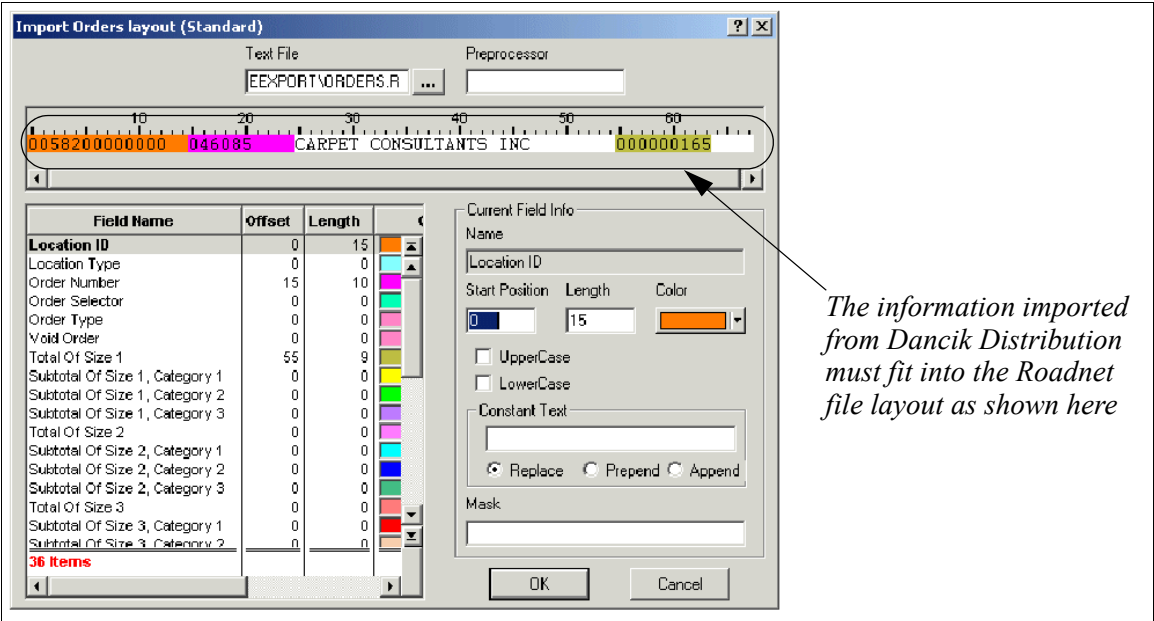

Figure 14: Import Orders Layout

### Send Orders Layout

The name of the Send Orders Layout file must be the same as the Import Orders Layout. The field configurations are also the same.

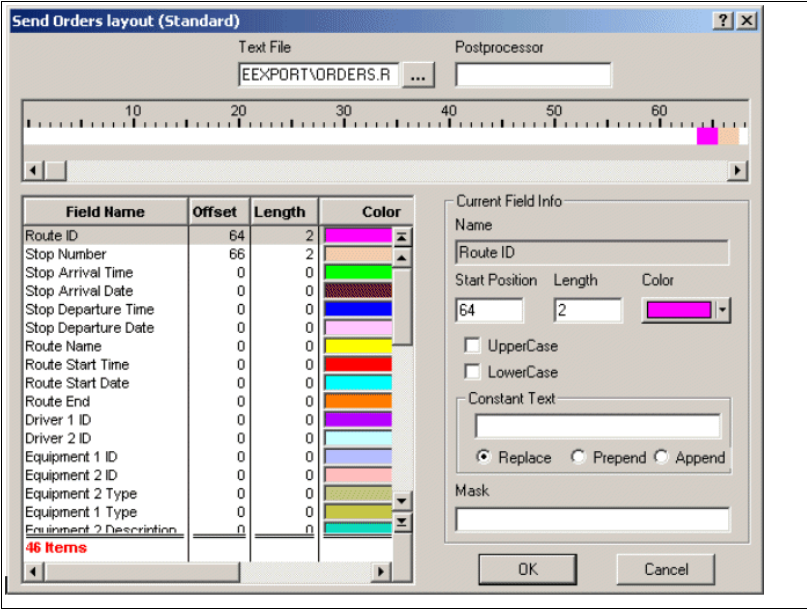

Figure 15: Send Orders Layout

### Location File

Use the following configurations for a location file.

Field name	Offset	Length
<b>LOCID</b>	0	15
<b>LOCNAME</b>	15	30
<b>ADDRESS1</b>	45	30
<b>ADDRESS2</b>	75	30
<b>CITY</b>	105	30
<b>STATE</b>	135	30
<b>ZIP</b>	165	9
<b>PHONE</b>	174	10
<b>FAX#</b>	184	10
<b>CUSTRATING</b>	194	1
<b>TERMCODE</b>	195	1
<b>TERMDAYS</b>	196	3

The layouts shown above directly relate to the file layout at the top of the Roadnet screen.

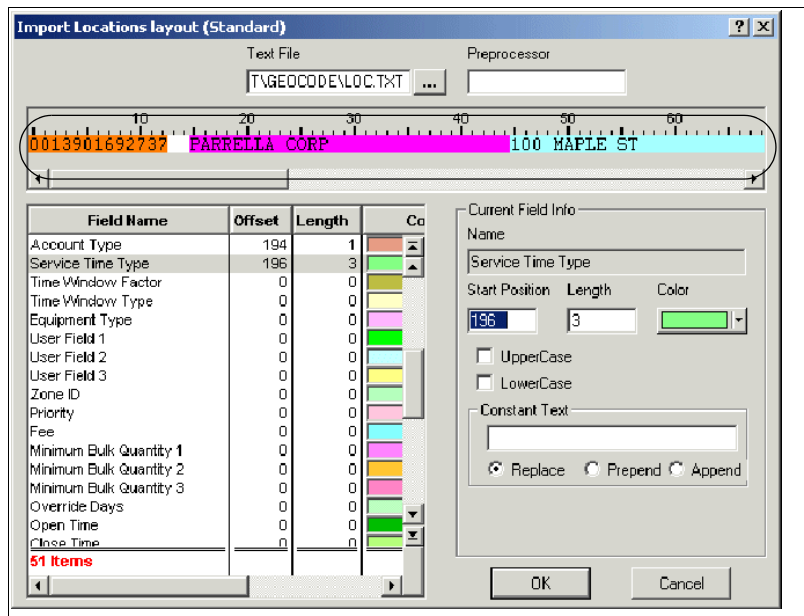

Figure 16: Roadnet - Standard Import Locations Layout Screen